

INITIAL RECEIPT

**United States Department of the Interior
Bureau of Land Management
DIV OF LANDS, MINRLS & ENERGY
ONE N CENTRAL AVE
PHOENIX, AZ 85004 -4427
Phone: 602-417-9200**

Receipt	
No:	4667608

Transaction #: 4790928
Date of Transaction: 01/22/2020
CUSTOMER:
STEVE F KAROLYI PO BOX 74353 PHOENIX,AZ 85087-1006 US

LINE #	QTY	DESCRIPTION	REMARKS	UNIT PRICE	TOTAL
1	1.00	LOCATABLE MINERALS / MINING CLAIMS-NEW,UNADJUD, ONE OR MORE AUTH NOS / NEW MINING CLAIM PROCESSING FEE CASES: AMC458900/\$20.00		- n/a -	20.00
2	1.00	LOCATABLE MINERALS / MINING CLAIMS-NEW,UNADJUD, ONE OR MORE AUTH NOS / NEW MINING CLAIMS LOCATION FEE CASES: AMC458900/\$40.00		- n/a -	40.00
3	1.00	LOCATABLE MINERALS / MINING CLAIMS-NEW,UNADJUD, ONE OR MORE AUTH NOS / NEW MINING CLAIMS MAINTENANCE FEE CASES: AMC458900/\$165.00		- n/a -	165.00
4	1.00	LOCATABLE MINERALS / MINING CLAIMS-NOT NEW-UNADJUD,ONE AUTH NO. ONLY / MINING CLAIM MONEY RECEIVED CASES: AMC450165/\$60.00	TRF/4	- n/a -	60.00
TOTAL:					\$285.00

PAYMENT INFORMATION			
NOTE: Items will appear on credit card statement as "Bureau of Land Mgmt CO".			
1	AMOUNT:	285.00	POSTMARKED: N/A
	TYPE:	CREDIT CARD	RECEIVED: 01/21/2020
	NAME:	KAROLYI, STEVE F PO BOX 74353 PHOENIX AZ 85087-1006 US	
	CARD NO:	XXXXXXXXXXXX5005	AUTH CODE: 162550

ENTERED
JAN 27 2020
BY: *RAm*

NAME ON CARD:	STEVE KAROLYI
SIGNATURE:	

REMARKS

This receipt was generated by the automated BLM Collections and Billing System and is a paper representation of a portion of the official electronic record contained therein.

USUS F S MAIL

CORRESPONDENCE

TRANSFERS

MAINTENANCE FEES
WAIVERS
POL/NOI

MISCELLANEOUS

**LOCATION NOTICES
AMENDMENTS
STATUS SHEET
GEO REPORT/MTP**

MINING CLAIM STATUS REPORT - Assessment Year 2020

Data Entered: 1/27/2020

MTP Checked By: 1/27/2020
GEO Checked By: 1/27/2020

LEAD SERIAL NUMBER: AMC 458900 thru AMC _____

NUMBER OF CLAIMS & TYPE:

1 LODE
____ PLACER
____ ASSOCIATION PLACER
____ MILL SITE
____ TUNNEL SITE

CHARGES:

Processing Fee @ \$20 = \$ 20
Location Fee @ \$40 = \$ 40
Maintenance Fee @ \$165 = \$ 165
Add'l Maint Fee for Assoc Placer = \$ _____
SUBTOTAL \$ _____
TRF/4 Other Fees \$ 60
Other Fees \$ _____
TOTAL \$ 285

TOTAL ACREAGE: _____ Per Claim
(Placer Only)

NUMBER OF LOCATORS: _____

DOCUMENTS RECEIVED VIA : Over-the-Counter [] Mail [] **TIMELY FILED:** Yes [] No []

LEGAL DESCRIPTION: T 10N R 2E SEC 17
T _____ R _____ SEC _____
T _____ R _____ SEC _____
T _____ R _____ SEC _____
T _____ R _____ SEC _____

BLM [] FOREST SERVICE [] _____ SUBJ TO PL 359: Yes [] No []
WILDERNESS AREA [] _____

SPLIT ESTATE: N/A [] SX [] PX [] OTHER [] _____
SRHA [] Was proper Notice filed if located on SHRA Land? Yes [] No []

RECONVEYED MINERALS ON BLM LAND REQUIRE OPENING ORDER FROM 1944 TO 1993:
Open to Entry On _____ N/A []

COMMENTS/STATUS: VOID [] PARTIALLY VOID [] PVT MINERALS [] WITHDRAWN LANDS []
OTHER [] _____

AMC 458900

[] Claimant acknowledges that portions of the following claim(s) site(s) may be void or voidable.

Printed Name of Claimant _____ Signature of Claimant _____

*****FINAL ADJUDICATION*****

DATE _____ INITIALS _____

When Recorded Return To:
Steve Karolyi
PO Box 74353
Phoenix, AZ 85087

LOCATION NOTICE FOR LODE MINING CLAIM

Amendment BLM Serial # _____

NOTICE IS HEREBY GIVEN that the UTE Gold #1
_____ lode mining claim has been located
by Steve Karolyi whose current mailing
address is PO Box 74353
Phoenix, AZ 85087

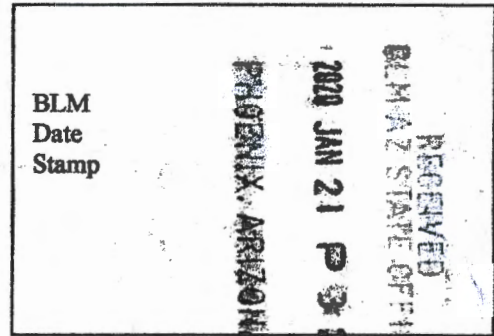

The general course of this claim is North - South and it is situated in Yavapai
County, Arizona. This claim is 1500 feet in length and 600 feet in width.

20.66 Total Claim Acreage. This claim runs from the location monument on which this location notice
is posted on the centerline of the claim approximately 50 feet in a South direction to the North
end line and 300 feet in a East direction to the West end line. This claim is marked by six
monuments, one at each corner and one at the center of each end line of the claim.

The location monument on which this notice is posted is situated within Section 17, Township 10
N, Range 2 E, Gila Salt River Base and Meridian, Arizona and this claim encompasses portions
of the following quarter section(s), section(s), Township(s) and Range(s) NW 1/4 of Section 17, T 10 N,
R 2 E

Gila Salt River Base and Meridian, Arizona.

The locality of this claim with reference to some natural object or permanent monument and additional information
(if any) concerning its locality are as follows: Located on the NW Section Corner of Section 17,
Township 10 North, Range 2 East

_____ The above information is shown on the attached map.

DATED AND POSTED on the ground this 23 day of November, 2019.

LOCATOR(s) AGENT

Print Name(s) Steve Karolyi

Signature(s)

Form MCF100
Revised July 2014

AMC458900

MINING CLAIM MAP

Lode (x) Placer ()
Millsite ()

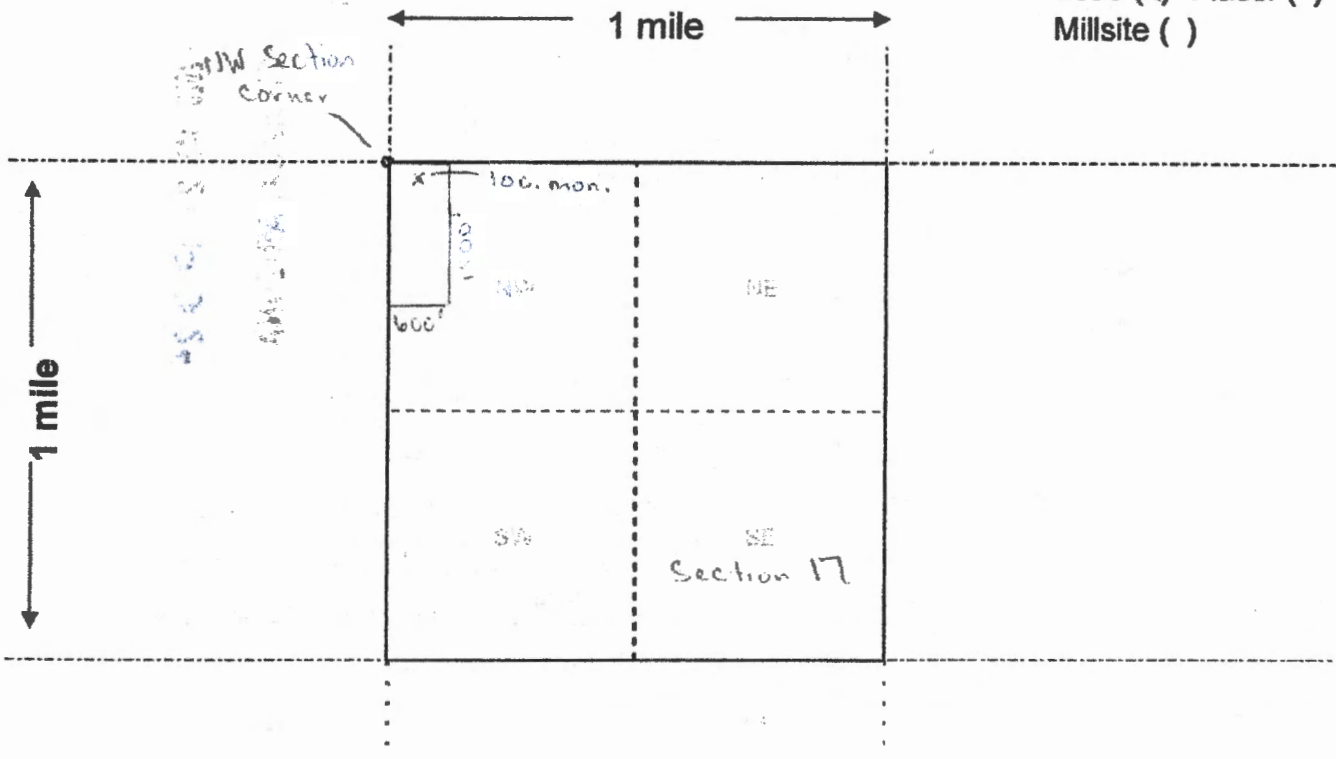

Scale: 1" = 2000 feet



1. The above map depicts the UTE Gold #1 mining claim, which is located in Section (s) 17, Township 10 N, Range 2 E, Gila and Salt River Base and Meridian, Yavapai County, Arizona. Total claim acreage is _____

2. The type of corner and location monuments used are as follows: 2x2x4 Wooden Posts With Inscribed Metal Tags

3. The bearings and distances in degrees and feet between claim corners and to a public land survey monument are as depicted on the map.

4. If the claim is a placer or millsite claim with exterior limits conforming to legal subdivisions of the public survey, provide a legal description of the claim _____

Form MCF100a
Revised July 2014

Date and Time Run:
1/27/2020 9:07:02 AM

DEPARTMENT OF THE INTERIOR
BUREAU OF LAND MANAGEMENT
Case Recordation

Page 1 of 1

Geographic Report with Land

Disposition is equal to **AUTHORIZED , CANCELLED , EXPIRED , PENDING , REJECTED , RELINQUISHED ,
WITHDRAWN**
and Meridian Township Range Section is equal to **14 0100N 0020E 017**
and Admin State is equal to **AZ**

NO WARRANTY IS MADE BY BLM
FOR USE OF THE DATA FOR
PURPOSES NOT INTENDED BY BLM

DEPARTMENT OF THE INTERIOR
BUREAU OF LAND MANAGEMENT
Case Recordation
Geographic Report with Land

Admin State: AZ
Geo State: AZ

Serial Number	Total Case Acres:	Casetype	Case Disp	Mer	Twp	Rng	S	Sur Type	Sur Nr	Surf	Subdivision	Act Pend
AZA 002936	65,501.000	246100	AUTHORIZED	14	0100N	0020E	017	ALIQ			ALL;	
AZA 019323	82.000	282201	AUTHORIZED					ALIQ			SE,SWNE,E2NW;	
AZA 022632	35.980	286203	AUTHORIZED					ALIQ			SWNE,E2NW,SE;	
AZA 022689	2,161.980	206400	AUTHORIZED					ALIQ		1	SENEW,E2SEW, N2N2N2SW;	
	2,161.980										SWNWNE,NWSWNE, N2S2S2NE;	
AZA 023641	37.370	286203	AUTHORIZED					ALIQ			SWNE,E2NW,SE;	
AZA 031558	1.000	293200	AUTHORIZED					FF			PORTIONS OF;	
AZA 031851	1.000	293200	EXPIRED					FF			PORTION OF;	
AZA 033074	2.070	292006	AUTHORIZED					ALIQ			SWNE;	
AZA 033672	1.000	293200	EXPIRED					FF			PORTION OF;	
AZA 033821	1.000	293200	EXPIRED					FF			PORTION OF;	

TOWNSHIP 10 NORTH RANGE 2 EAST OF THE GLA AND SALT RIVER MERIDIAN, ARIZONA

YAVAPAI COUNTY
MASSAHUPTA FIELD OFFICE

STATUS OF PUBLIC DOMAIN
LAND AND MINERAL TITLES
AND ACQUIRED LANDS

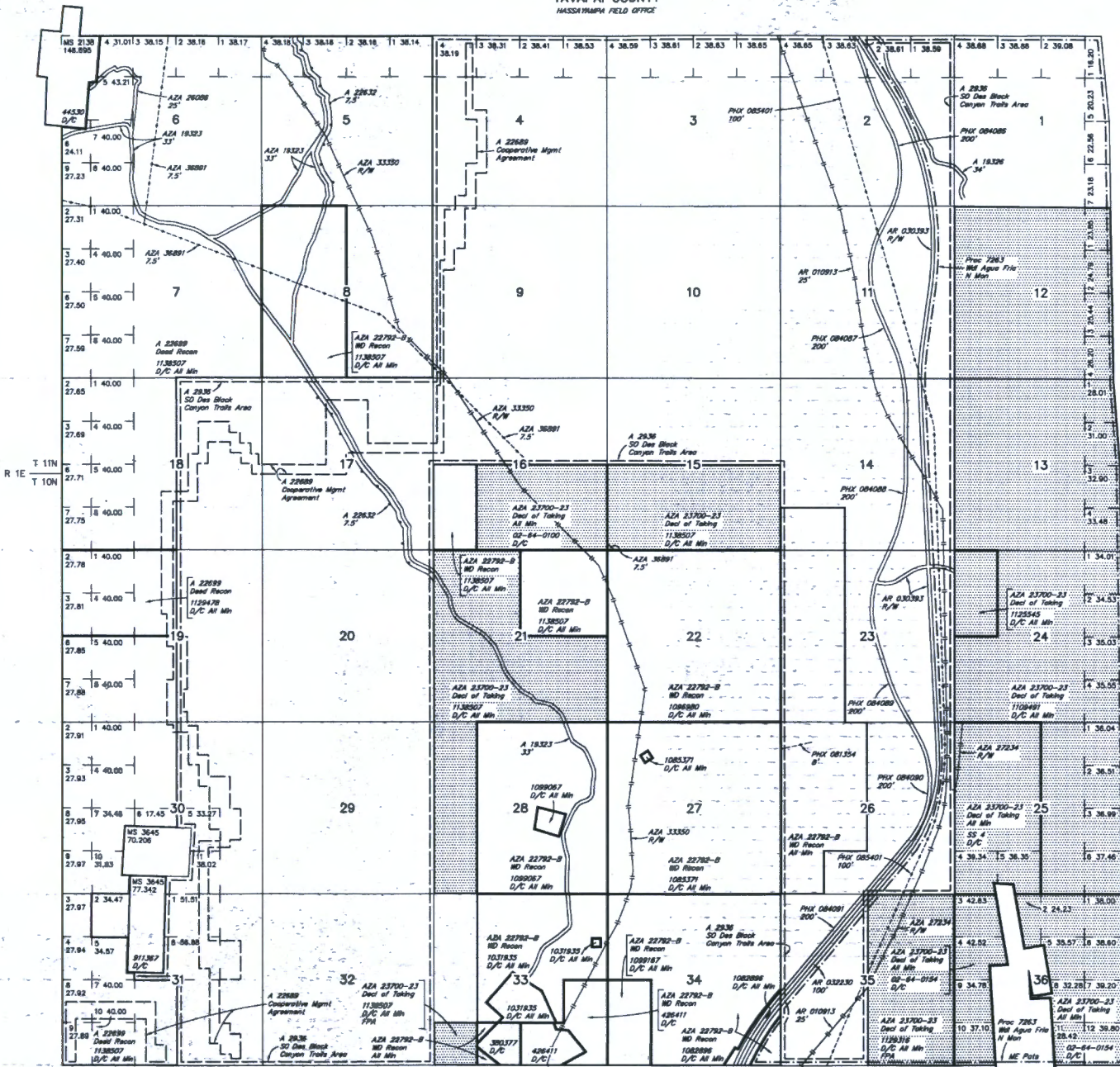

INDEX TO SEGREGATED TRACTS				
RESURVEY TRACT NO	ORIGINAL SURVEY		SUBDIVISION	SEC
	T	R		

FOR ORDERS AFFECTING DISPOSAL OR USE OF UNIDENTIFIED LANDS WITHDRAWN FOR CLASSIFICATION, MINERALS, WATER AND/OR OTHER PUBLIC PURPOSES, REFER TO INDEX OF MISCELLANEOUS DOCUMENTS.

MDS 40 NW
41 NW
42 SW
43 SE

AZA 23641 R/W Telephone & Telegraph 7.5'
Sec 5: NW/2
Sec 17: SW1/4NE1/4, E1/2NW1/4, SE1/4
Sec 20: NE1/4NE1/4

AZA 27211 R/W Road
Sec 35: NW1/4NE1/4

AZA 27212 R/W Road 200'
Sec 35: NW1/4NW1/4NE1/4

AZA 27224 R/W Telephone & Telegraph
Sec 33: SW1/4SW1/4

AZA 27235 R/W Road 200'
Sec 24: W1/2NW1/2NW1/4NW1/4

AZA 27241 R/W Power Line
Sec 16: SE1/4



WARNING STATEMENT
This plat is the Bureau's Record of Title, and should be used only as a graphic display of the boundary survey data. Recorders herein do not reflect title changes which may have been effected by internal movements of rivers or other bodies of water. Refer to the original survey for official survey information.

CURRENT TO	NW	QSR Mer
6-26-2017	ACAD	T 10 N
		R 2 E



MINE FINDER GOLD
Ranger Gold Exploration
P.O. Box 74353
Phoenix, AZ 85087

PHOENIX AZ 852

15 JAN 2020 PM 4 L

RECEIVED
SCHAFF STATE OFFICE

2020 JAN 21 P 3 26

PHOENIX, ARIZONA

Bureau of Land Management
One North Central Ave. Suite 800
Phoenix, AZ 85004

85004-442700

